

2025 LICKING RIVER AREA

# Skills Day

**FLEMING COUNTY EXTENSION OFFICE**

1384 ELIZAVILLE ROAD, FLEMINGSBURG KY 41041

**MARCH 26TH**

10:00AM-3:00PM

## Itinerary

**Check-In Time:** 9:30am-10:00am

**Morning Classes:** 10:00am-12:00pm

**Lunch:** 12:00pm-1:00pm

**Afternoon Classes:** 1:00pm-3:00pm

\*A soup luncheon will be provided\*

## Registration Fee: \$4.00

Register with your local county extension office.

Registration and Payment due by March 17th

\*Any donations will go to Ovarian Cancer research\*

# MORNING CLASSES 10:00AM-12:00PM

ROBERTSON COUNTY

\$10.00

## ZINNIA FRAME

INSTRUCTOR: BRITNEY POE

CLASS LIMIT: 12



ALL SUPPLIES ARE INCLUDED.

LEWIS COUNTY

\$10.00

## BUTTON ART

INSTRUCTOR: DEBBIE BLANKENSHIP &

CHRISTA O'CULL

CLASS LIMIT: 10

**CHOOSE YOUR ART DESIGN!  
BE SURE TO INCLUDE ON YOUR  
REGISTRATION SHEET!**

1. EASTER EGG \*AS PICTURED\*
2. EASTER BUNNY
3. LADYBUG
4. BUTTERFLY



ALL SUPPLIES ARE INCLUDED... IF YOU HAVE BUTTONS THAT ARE SPECIAL TO YOU, YOU'RE WELCOME TO BRING THOSE.

MASON COUNTY

\$8.00

## CHICKEN WIRE SUNCATCHER

INSTRUCTOR: ABBY GRAY AND TARA MCCARTY

CLASS LIMIT: 12



SUPPLIES NEEDED: NEEDLE NOSE PLIERS

MONTGOMERY COUNTY

\$10.00

## MY APPLE TREE IS FULL

INSTRUCTOR: DONNA LINDON

CLASS LIMIT: 10



SUPPLIES NEEDED: APRON / OR CLOTHING YOU WOULDN'T MIND GETTING PAINT ON

# AFTERNOON CLASSES 1:00PM-3:00PM

BRACKEN COUNTY

\$10.00

## PAPER QUILLING CARDS

INSTRUCTOR: DEBBIE HEINE

CLASS LIMIT: 15



ALL SUPPLIES ARE INCLUDED.

BATH COUNTY

\$5.00

## SWEDISH WEAVING TOWEL

INSTRUCTOR: MARY ANN LEWIS AND JOY WARREN

CLASS LIMIT: 10



ALL SUPPLIES ARE INCLUDED.

~~MENIFEE COUNTY~~

~~\$5.00~~

## ~~VASE PAINTING~~

~~INSTRUCTOR: AILEE LAWSON~~

~~CLASS LIMIT: 8~~



~~ALL SUPPLIES ARE INCLUDED.~~

FLEMING COUNTY

\$20

## SPRING "TIERED TRAY DECOR" PAINT WORKSHOP

INSTRUCTOR: FOLLOWING MY DREAM SHOP

CLASS LIMIT: 15



CHOOSE YOUR SET & COLORS!  
BE SURE TO MARK WHICH  
SET YOU WOULD LIKE ON  
THE REGISTRATION  
SHEET!

ALL SUPPLIES ARE INCLUDED.

# ALL DAY CLASSES

## ROWAN COUNTY

\$18.00

### 11 X 14 PAINTING ON BLACK CANVAS

INSTRUCTOR: BRENDA HAMM

CLASS LIMIT: 10

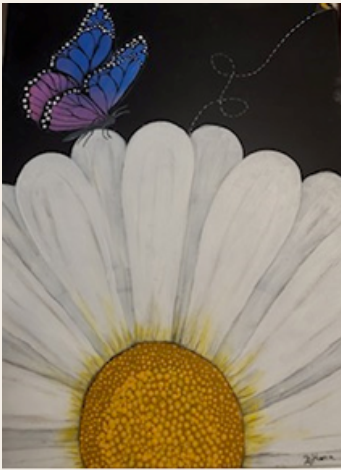

ALL SUPPLIES ARE INCLUDED.

## MORGAN COUNTY

\$7.00

### RED WORK / BLUE WORK

INSTRUCTOR: DONNA B. DAVIS

CLASS LIMIT: 10

#### Red Work/Blue Work

Cost: \$7.00 Class Limit: 10

Redwork or bluework uses only (red or blue) embroidery floss on white or unbleached fabric. This little hands-on activity will allow you to learn or refresh embroidery stitches. The little



cross stitch heart will include cross stitch, lazy daisy, stem or backstitch and French knots. It will be worked in a 4" embroidery hoop. The little piece could be incorporated in a pieced quilt project or wherever you could show off your skills. Great to work on when waiting for a doctor appointment, practices, traveling or watching TV. It is a good way to teach others and pass needlework skills on to others of all ages. Fee will cover the hoop, needle, pre-stamped fabric, embroidery needle and embroidery floss. If you want to bring your own scissors that would be great.

## MORGAN COUNTY

\$7.00

### HEART & BIRD

INSTRUCTOR: SUSIE BLEVINS

CLASS LIMIT: 10



ALL SUPPLIES ARE INCLUDED.



ALL SUPPLIES ARE INCLUDED.

# 2025 LRA SKILLS DAY REGISTRATION FORM

DEADLINE: MONDAY, MARCH 17TH  
SPACE IS LIMITED - REGISTER EARLY!

PLEASE RETURN THIS SHEET WITH PAYMENT TO YOUR COUNTY EXTENSION OFFICE

NAME: \_\_\_\_\_

PHONE: \_\_\_\_\_

COUNTY: \_\_\_\_\_

EMAIL: \_\_\_\_\_

PLEASE MAKE CHECKS PAYABLE TO \_\_\_\_\_ COUNTY HOMEMAKERS

PLEASE CHECK WHICH CLASS YOU WOULD LIKE TO TAKE!  
GRAND TOTAL SHOULD INCLUDE ALL CLASS FEES AND THE \$4 REGISTRATION FEE.

### MORNING CLASSES:

- 1. ZINNIA FRAME - \$10 \_\_\_\_\_
- 2. BUTTON ART - \$10 BUTTON ART # \_\_\_\_\_
- 3. CHICKEN WIRE SUNCATCHER - \$8 \_\_\_\_\_
- 4. MY APPLE TREE IS FULL - \$10 \_\_\_\_\_

### AFTERNOON CLASSES:

- 1. PAPER QUILLING CARDS - \$10 \_\_\_\_\_
- 2. SWEDISH WEAVING TOWEL - \$5 \_\_\_\_\_
- 3. VASE PAINTING - \$5 \_\_\_\_\_
- 4. DECOR PAINT WORKSHOP - \$20 \_\_\_\_\_ SET # \_\_\_\_\_

### ALL DAY CLASSES:

- 1. PAINTING ON BLACK CANVAS - \$18 \_\_\_\_\_
- 2. HEART & BIRD - \$7 \_\_\_\_\_
- 3. RED WORK/BLUE WORK - \$7 \_\_\_\_\_

## DAY TOTAL

MORNING CLASS TOTAL	\$
AFTERNOON CLASS TOTAL	\$
SKILLS DAY REGISTRATION FEE	\$4
<b>**GRAND TOTAL**</b>	\$

FOR OFFICE USE ONLY:

DATE REGISTERED:

CHECK #:

CASH: